

Map I I. Public Transit Stops & Routes

Regional Plan - Adopted 10/14/2022
Mount Ascutney Region

- Transit Stops
- Intercity Bus Stop (None)
- H Hospital
- Transit Route**
- Springfield In-Town
- Bellows Falls-Springfield-Ludlow
- DHMC
- VA & Dartmouth College
- Ludlow
- State Park and Ride Lot
- Local Park and Ride Lot

- Residential Building Density**
- Undeveloped (0 structures/sq mile)
 - 0 - 25 structures/sq mile
 - 25 - 100 structures/sq mile
 - 100 - 350 structures/sq mile
 - 350 - 750 structures/sq mile

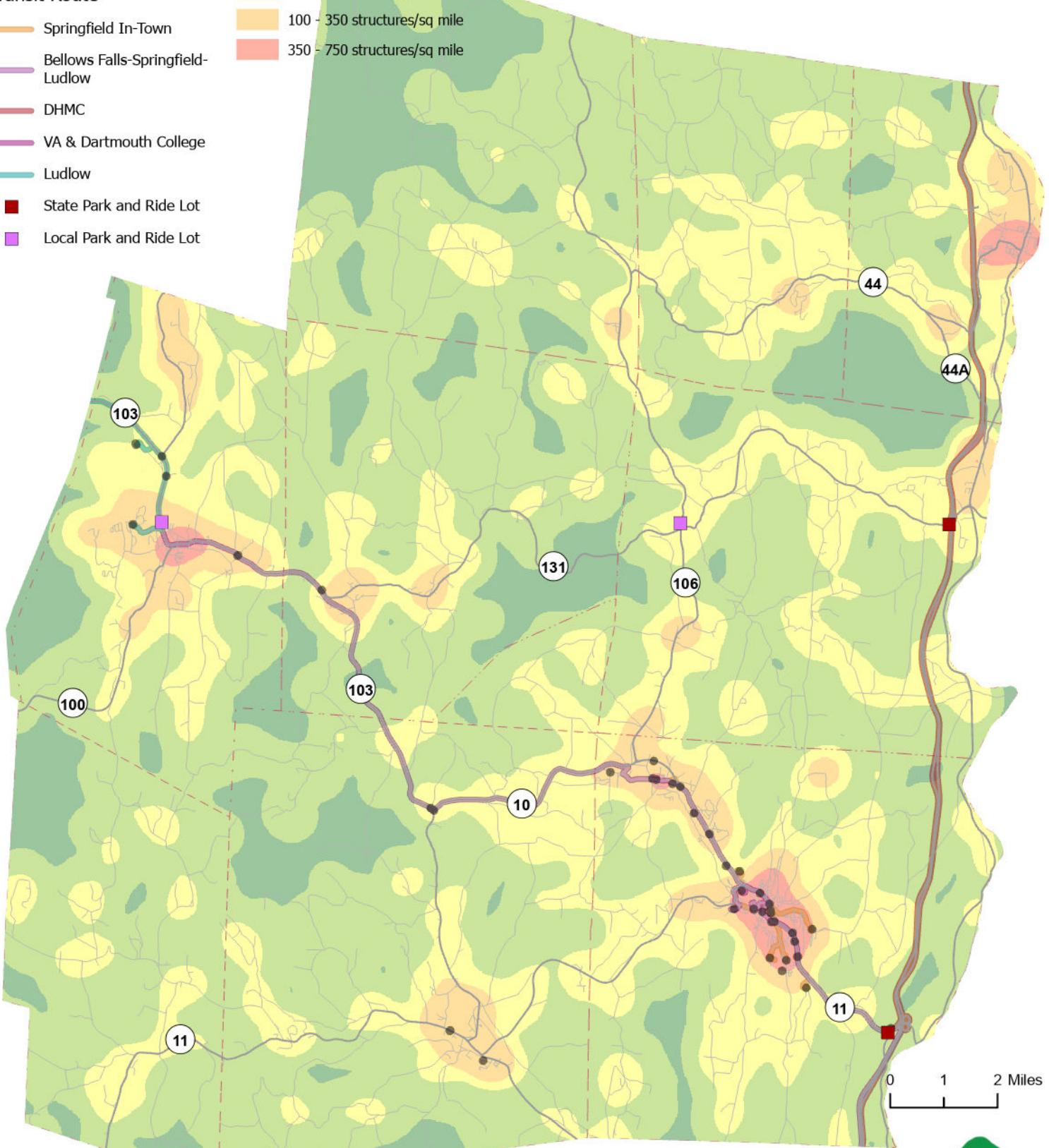

Map for planning purposes only. Not for regulatory interpretation.

Map drawn August 19, 2022

Plan Adopted: October 14, 2022

Plan Effective: November 18, 2022

Data sources: Road centerline (VTrans 2021), Town boundary (VCGI 2016), Hospitals (E911 2018), Park and Rides (VTrans 2022), Transit Routes and Stops (VCGI 2022), Residential Building Density (E911 2020)



PO Box 320, Ascutney, VT 05030
www.marcvt.org