

Town of Cavendish Soil Resources and Topological Map Adopted March 3, 2020



- ▲ Hill/ Mountain Summit
- 100ft Contour Line
- Act 250 defined Primary Agricultural Soils
- Rivers and Streams
- Lakes and Ponds
- VT State Highway
- Class 2 and 3 Town Highway
- Class 4 Town Hwy & Legal Trail
- Private Road
- State Forest Road
- Railroads
- Parcels (Cavendish only)
- Cavendish town boundary
- Other town boundary

Layer
On smaller map
■ Slope of 24% or above

Note: For the purposes of Act 250 review three agricultural categories of the US Department of Agriculture (USDA) Natural Resources Conservation Service (NRCS) soil data is combined to be defined as Criterion 9(b) Primary Agricultural Soil: NRCS Soil of Statewide Agricultural Importance, NRCS Prime Agricultural Soil, and NRCS Soil of Local Importance. For more information see http://agriculture.vermont.gov/protecting_lands_waters/land_use/act_250

Steep slopes Map

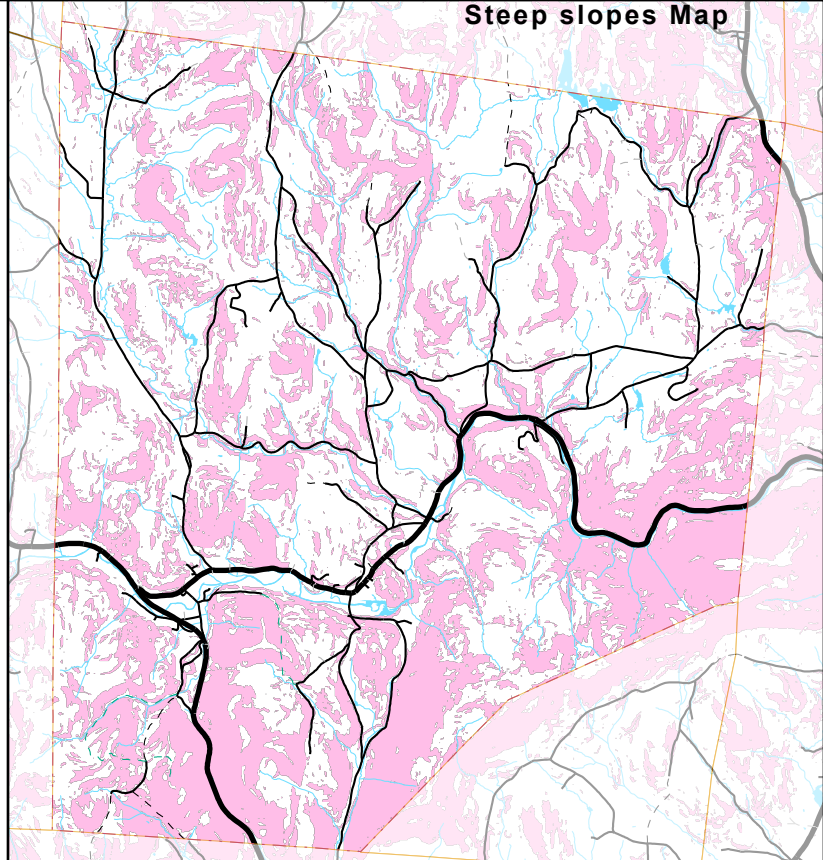

Data Sources:
Contours (100ft from 20ft dataset by USGS/VCGI 2012), Hill and mountain summits (Unknown source), Steep slopes (USGS/VCGI 2012), Agricultural Soils (NRCS 2011), Waterbodies (VHD 2008), Railroad (VTrans 2003), Road centerline (VTrans 2013), Town Boundary (RPC 2014 using Parcels 2009), Parcels (Cartographic Associates 2009).

VT State Plane, Meters, NAD 83
Data depicted on this map are for planning purposes only and are based on best available information. Some of the data do not line up.



P.O. Box 320, Ascutney, VT 05030
802-674-9201 www.swcrpc.org

For planning purposes only
Not for regulatory interpretation
Adopted March 3, 2020