

Town of Cavendish Water Resources Map Adopted: March 3, 2020

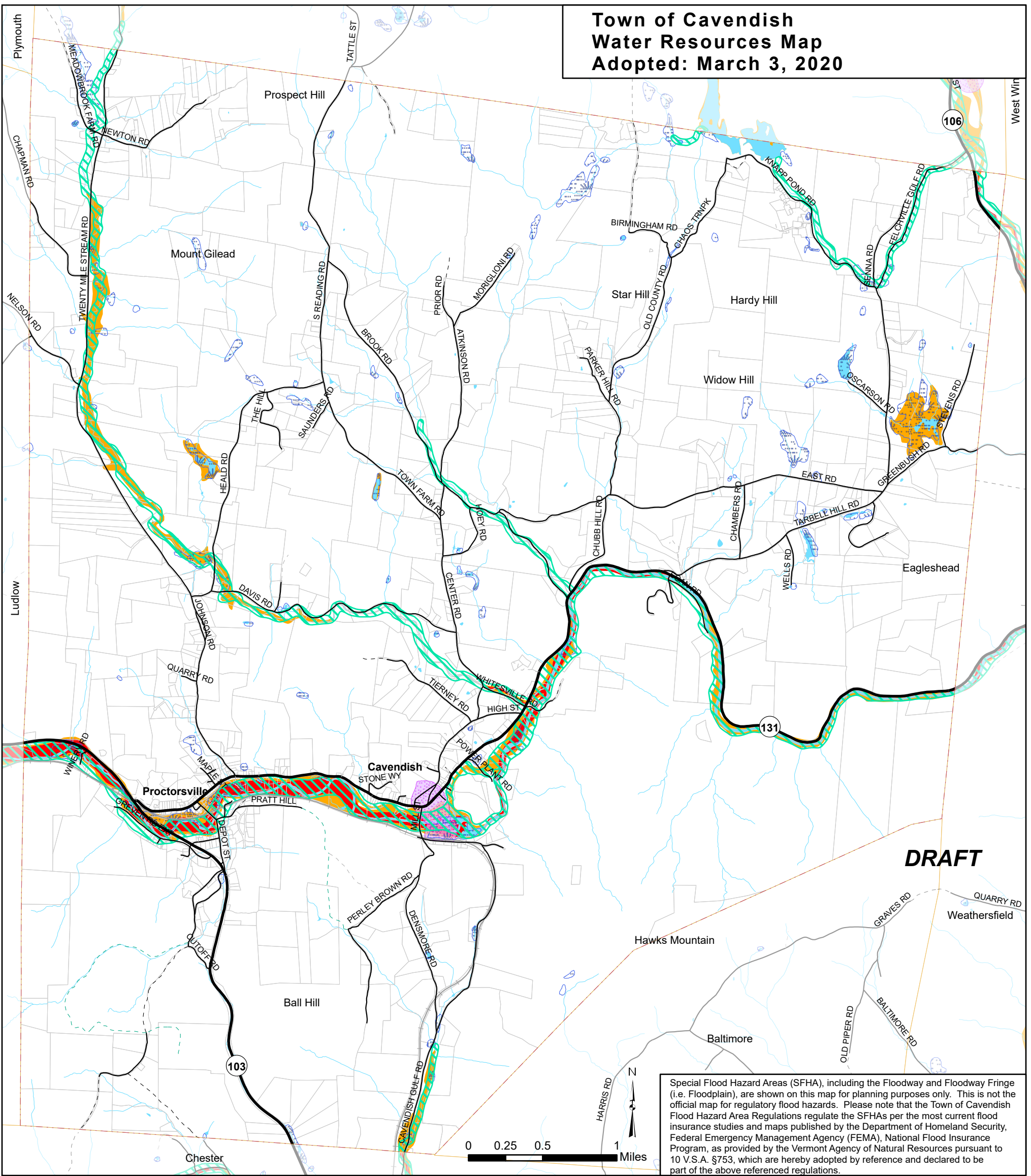

DRAFT

Special Flood Hazard Areas (SFHA), including the Floodway and Floodway Fringe (i.e. Floodplain), are shown on this map for planning purposes only. This is not the official map for regulatory flood hazards. Please note that the Town of Cavendish Flood Hazard Area Regulations regulate the SFHAs per the most current flood insurance studies and maps published by the Department of Homeland Security, Federal Emergency Management Agency (FEMA), National Flood Insurance Program, as provided by the Vermont Agency of Natural Resources pursuant to 10 V.S.A. §753, which are hereby adopted by reference and declared to be part of the above referenced regulations.

- | | | | |
|------------------------------|--------------------|--------------------------------|--------------------------|
| Floodway | Wetland | Class 2 and 3 Town Highway | Railroads |
| Floodway fringe (Floodplain) | Rivers and Streams | Class 4 Town Hwy & Legal Trail | Parcels (Cavendish only) |
| River Corridor | Lakes and Ponds | Private Road | Cavendish town boundary |
| Groundwater Protection Area | VT State Highway | State Forest Road | Other town boundary |

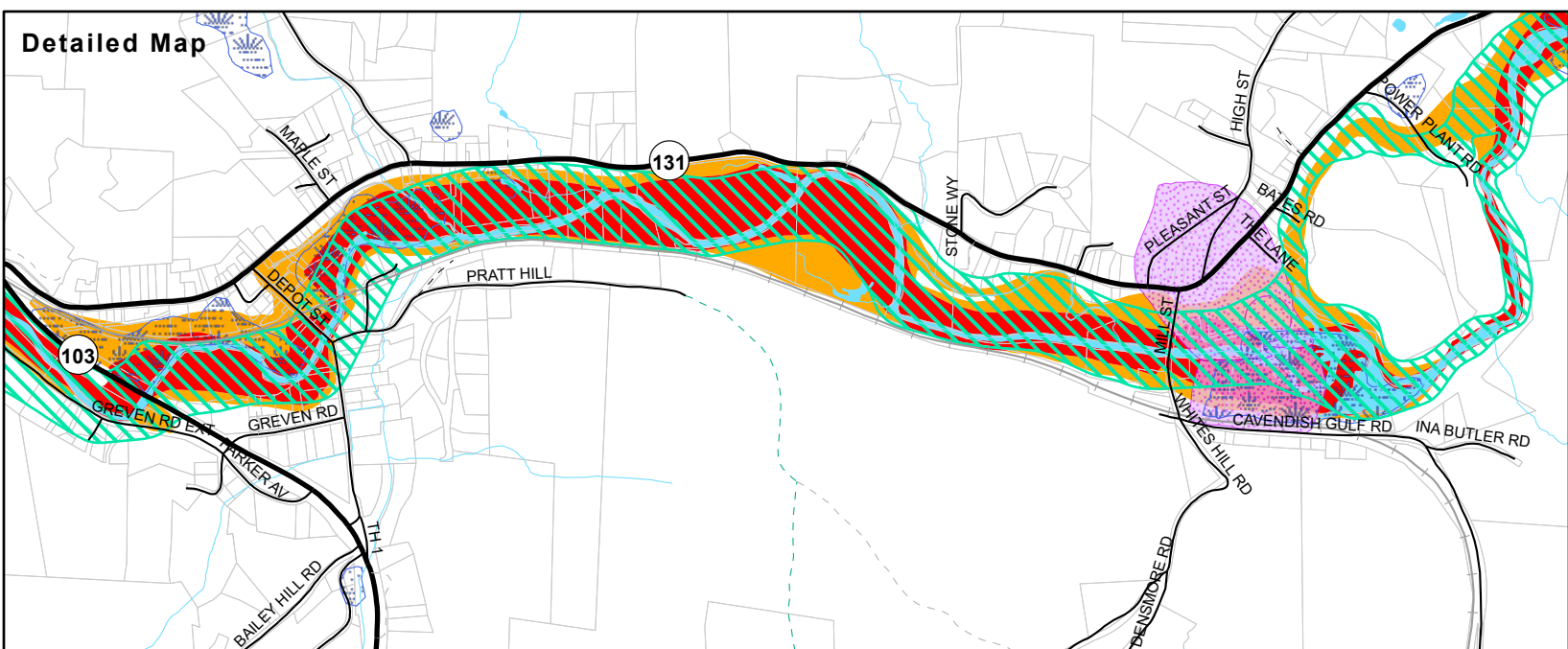

There are no surface water protection areas within the town (ANR 2010).

Data Sources:
Floodplain and Floodway (FEMA 2008),
River Corridor (ANR January 2, 2015),
Wetlands (Vermont Significant Wetlands Inventory) (ANR 2010),
Groundwater Protection Area (ANR 2011),
Waterbodies (VHD 2008),
Railroad (VTrans 2003),
Road centerline (VTrans 2013),
Town Boundary (RPC 2014 using Parcels 2009),
Parcels (Cartographic Associates 2009).

VT State Plane, Meters, NAD 83
Data depicted on this map are for planning purposes only and are based on best available information. Some of the data do not line up.



P.O. Box 320, Ascutney, VT 05030
802-674-9201 www.swcrpc.org

For planning purposes only
Not for regulatory interpretation
Adopted March 3, 2020